

Rev. Dr. Michelle Holley Carlson
Co-Pastor

Rev. Dr. Rick Carlson
Co-Pastor



Sundays 8:45 am

FLC RADIO BROADCAST

This week's radio broadcast
is sponsored by:
First Lutheran Church

Call or email the church office to
sponsor a radio broadcast.



Kearney • Hastings • Grand Island

Espnsuperstation.com



**“Sharing Shelf”
February S.A.F.E. Center Donations:
Feminine Hygiene Products.**

**Please set donated items
on the shelf in the Narthex.**



The S.A.F.E. Center is the Spouse/Sexual Abuse Family Education Center. The S.A.F.E. Center's mission is to provide free and confidential serves for those affected by dating violence, domestic violence, human trafficking, sexual assault, and stalking while bringing awareness and prevention efforts to all individuals across South Central Nebraska.

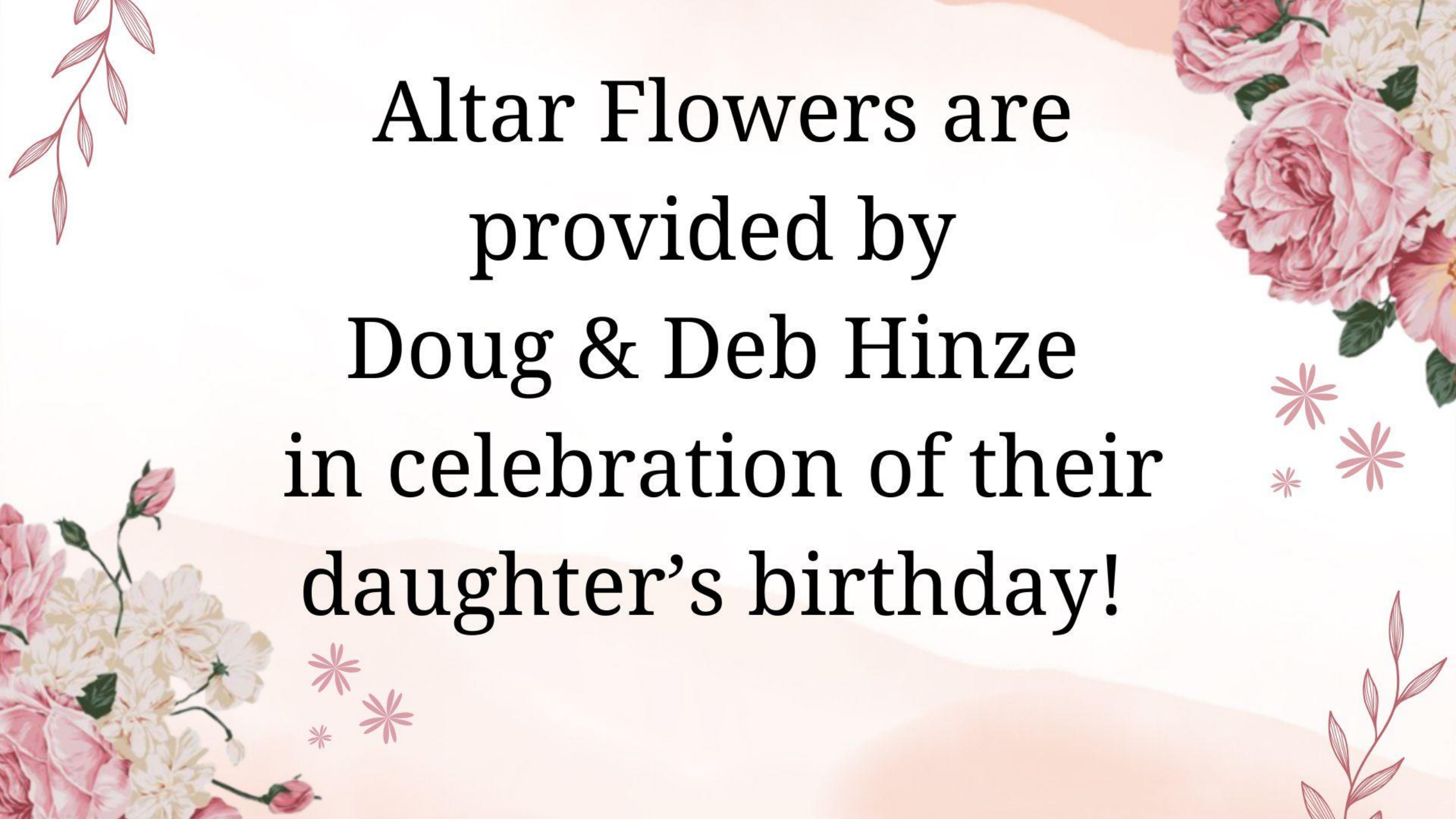

Altar Flowers are
provided by
Doug & Deb Hinze
in celebration of their
daughter's birthday!

Volunteers of the Month of February are The Witness & Members Team and Kyle Means.



The Witness & Members Team volunteered their time to obtain a backdrop, take pictures, gather members' information to help create and distribute our new 2025 Church Pictorial Directory. A special thank you to Kyle Means, who helped with the pictorial directory process by printing them and then delivering all the boxes to the church office!

**OPERATION
SHINE**



The children's weekly "Noisy Offering" donations go towards "Operation Shine".

Operation Shine Weekend Camps are three-day camps for children ages 7-12 experiencing Autism Spectrum Disorders and related conditions.

PARENTS OF YOUNG KIDS GROUP



Scan to
take the
interest
survey!

All Are
Welcome



GET TOGETHER WITH OTHER PARENTS OF
KIDS ELEMENTARY OR YOUNGER!

Contact Pastor Logan for more information

308-237-5544

lellis@firstlutheranearney.org

Please pick up
a flyer on the
welcome
station.

2025 - 2026

First Lutheran Church Preschool Registration

3-year-old
8:15 - 11:45am
Monday -
Thursday

\$250
per month

PreK
8:15 - 3:00pm
Monday -
Friday
\$625 per
month
***2 snacks and**
lunch included

\$60.00
non-
refundable
registration
fee

<https://firstlutheran-kearney.org/first-lutheran-preschool/>

Call the church
office with any
questions
(308) 237-5544

Jubilee Meals



Kearney Jubilee Center

Helping Hands, Helping Others

FLC will host meals on Thursday evenings in February and March.

Please contact Paula Peterson at 308-440-2424 with any questions.



**Boy Scout Troop 139 would
like to thank
the Wayne Karschner
family for their continual
service with folding our
donated flags that we
collect in the narthex.
We truly appreciate it!**



Thank you, Karschner Family!



Join us for our New Member's Reception

- **Sunday, February 23**
- **9:50 am - 10:50 am**
- **Centennial Hall**
- **Meet and greet our new members!**



Youth Activities

Sunday School

Pre-K through 8th grade: 9:50 am - 10:50 am.



Wednesday Evening Activities:

Feeding the Flock Meal: Served 5:30 pm - 6:30 pm.

FROG - Pre-K through 5th Grade: 6:15 pm - 7:45 pm.

FLY - High School Youth Group: 6:30 pm - 8:00 pm.

Confirmation Class: 6:50 pm - 7:55 pm.

Praiser Bells: 5:15 pm.

Heavenly Treble Makers: 6:15 pm.



The last night for FROG and Confirmation to meet during Lent: February 26

Weekly Specials
at FLY

Upcoming Youth
Group Events

February 26th 6:30
At Campus Lutheran

March 5th 6:30
Ash Wednesday Service

March 12th 6:30
Prayer Practices

March 19th 6:30
Movie Night

Sunday School

During Lent we will
be attending the
Nicene Creed Study

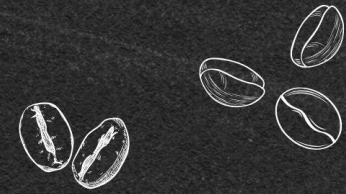
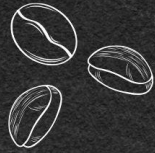
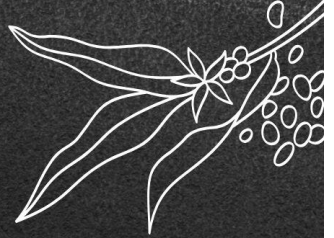
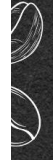

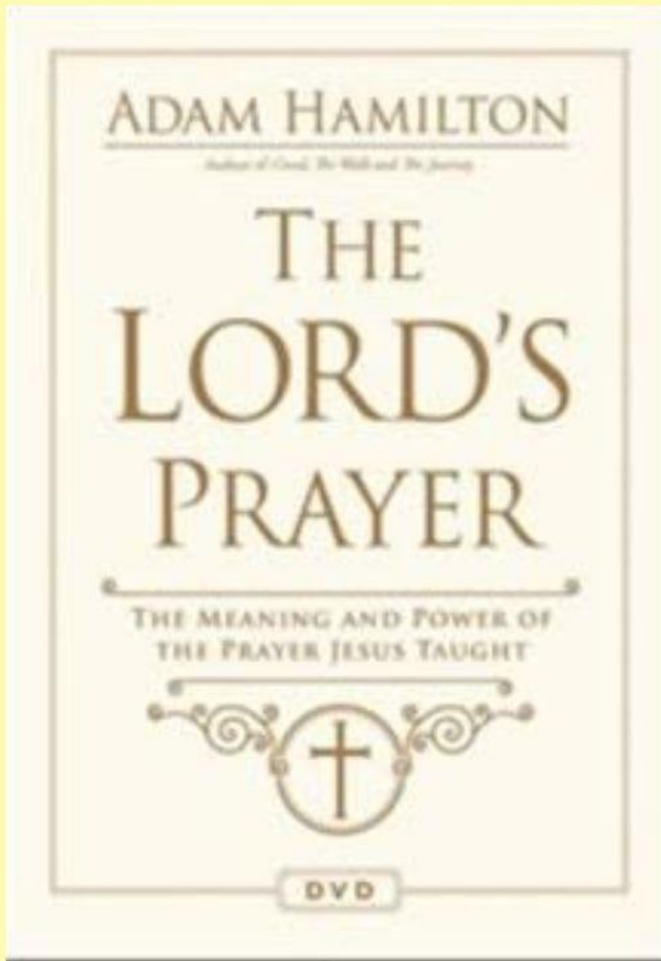

Please join us for an Adult Bible Study on the book “The Lord’s Prayer”

- Wednesdays through Ash Wednesday
- 10:30 am - 11:30 am
- Meet in Classroom 14
- Feel free to join us anytime!



Join us for an Adult Forum: Updates on Compass and Care Portal

- **Sunday, March 2**
- **9:50 am**
- **Centennial Hall**
- **Brad Stolcpart and Kaylee Andersen**

**Please attend to learn more about these ministries that
First Lutheran supports in our community.**



**Ash Wednesday
Worship Services
March 5th**

**Two Services:
12 noon and 6:30 pm**

**There will be NO Youth
Activities or
Feeding the Flock on
Ash Wednesday, March 5.**

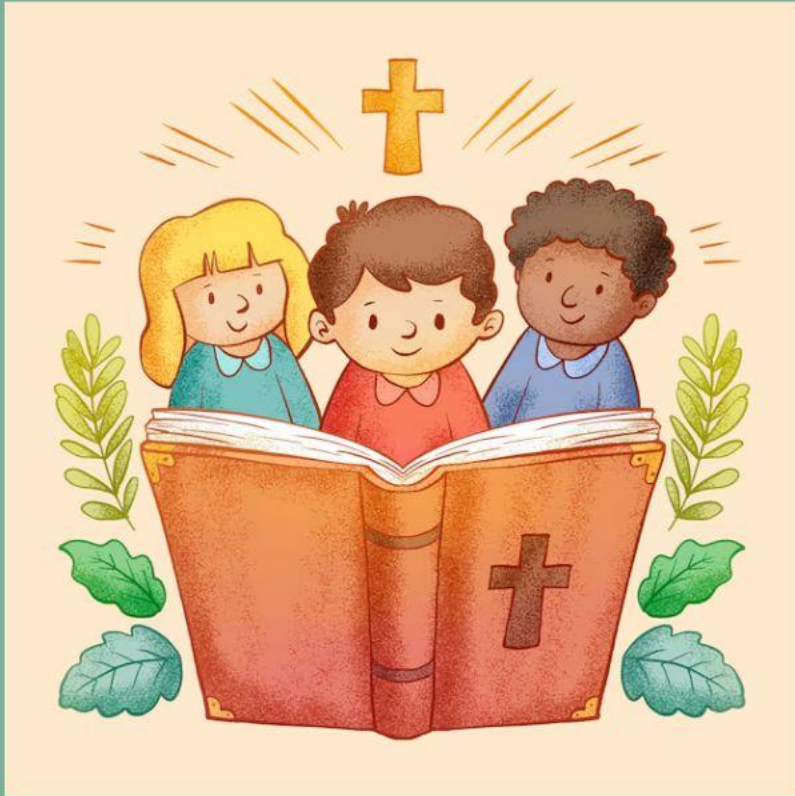

**Please join us for 12:00
Noon & 6:30 pm service**

FLY – Check your emails for updates

Wednesday Evenings During Lent:

March 12, 19, 26, April 2, and 9

- 5:15 pm - Praiser Bells - Sanctuary
- 5:30 pm - Feeding the Flock - Centennial Hall
- 5:45 pm - First Communion Class - Fellowship Hall
- 6:10 pm - Heavenly Treble Makers-Sanctuary
- 6:30 pm - Midweek Lenten Worship - Sanctuary
Centering on Luther's Small Catechism
- 7:00 pm - Chancel Choir - Sanctuary
- Fly - Check your emails for updates



Sunday School Continues

9:50 am

Wednesday Night Youth Programs
will not meet March 5 – April 16
during Lenten services.

All Activities return April 23
(FLY & First Communion Class-
Check your emails)



Daylight Savings Time
Starts

March 9, 2025

Remember to set your
clocks **ahead**

one hour Saturday night
or Sunday morning the
weekend of March 9.

Adult Sunday School with Pastor Rick:

**Sundays | 9:50 am | Centennial Hall
March 9, 16, 23 & 30**

**The Nicene Creed:
Where it
came from and
why it still matters**



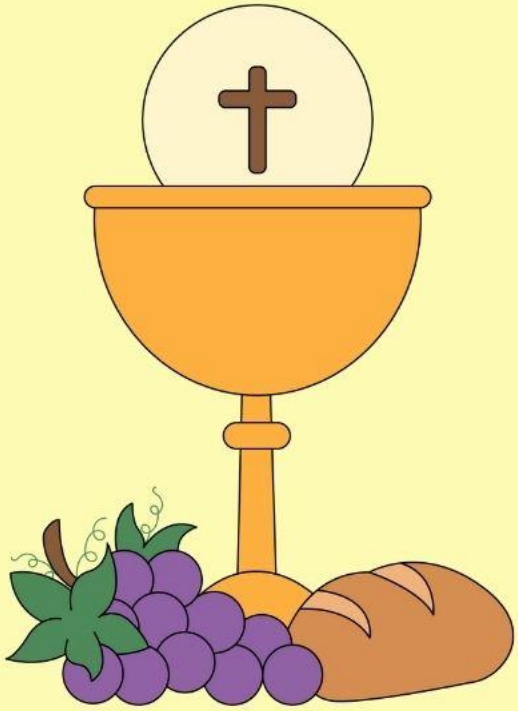

4th and 5th Grade First Communion Classes

- **Wednesdays**
- **5:45 pm - 6:20 pm**
- **March 12, 19, 26, April 2 & 9**
- **Fellowship Hall**
- **Please register by February 23!**

Registration forms are on the Welcome Stations.

Please contact the office if you didn't receive the email to pre-register.

Pick up a flyer from the Welcome Station



**You're invited to a
Life Line Screening event!**

Where: First Lutheran Church

When: Tuesday, March 25, 2025

Life Line Screening is the nation's leader in **Stroke and Cardiovascular Disease Risk** Screenings.

Trusted by over 10 million customers.

NATALIE & FRIENDS IN CONCERT

SUNDAY, APRIL 6, 2025

3:00 PM

FIRST LUTHERAN CHURCH

No charge. Freewill offering accepted to support the handbell program.



**Participants:
Natalie Radcliffe-flute,
Chancel Bells, Praiser Bells
UNK Flute Choir,
and Assorted Performers**

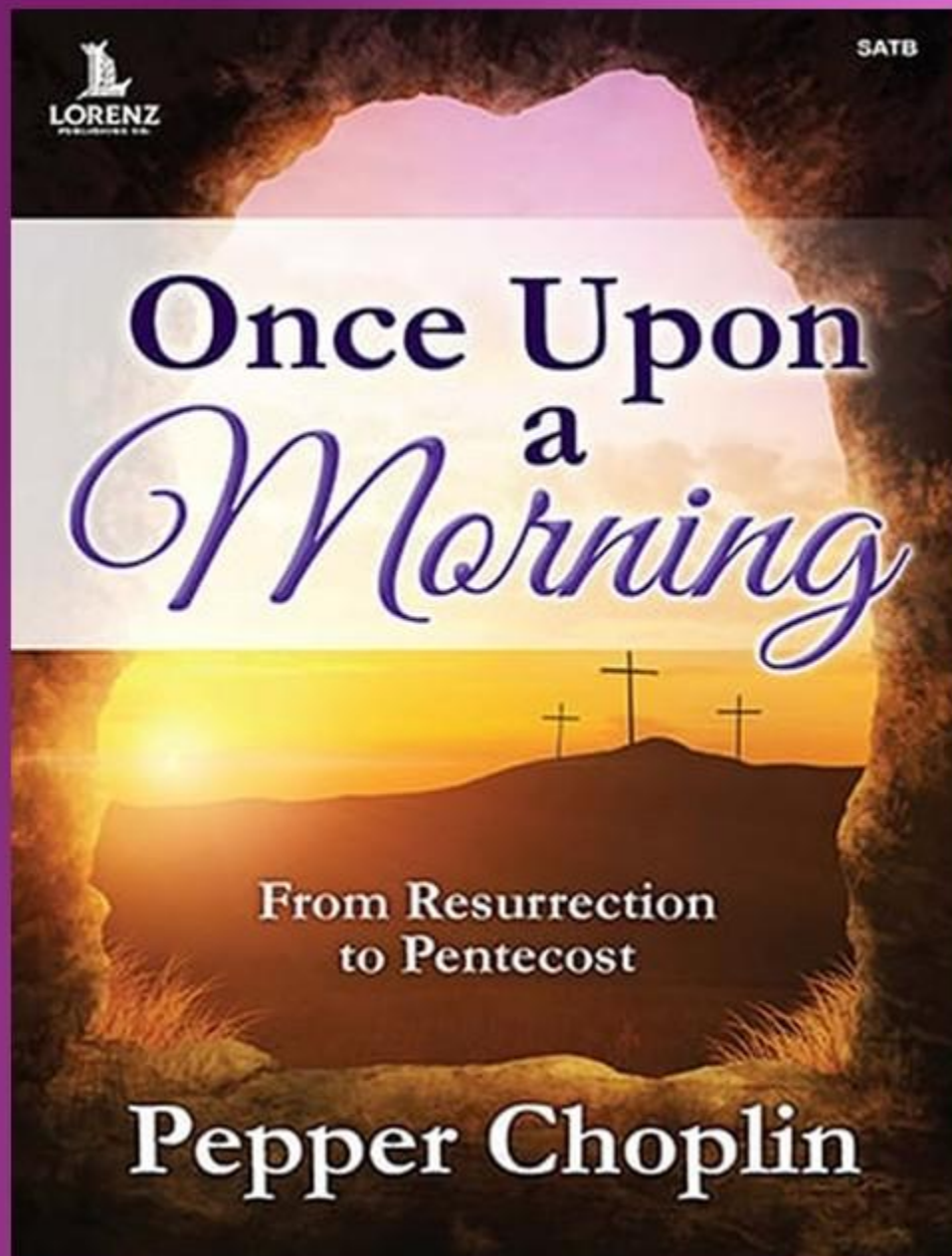

Chancel Choir Cantata

April 26 & 27, 2025

6:00 pm and 11:00 am services

First Lutheran Church

Wednesday evening childcare possibly available.

Volunteer opportunity: **FROG COORDINATOR**

for the 2025-26 school year

Be a part of our fun Wednesday evening kid's programming!

Main duties include:

- ✓ Find volunteers to be teachers
- ✓ Create a schedule for the upcoming year
- ✓ Be the contact person throughout the year for teachers and congregation

Curriculum & materials provided!

**COLLABORATE WITH A FRIEND
TO BE CO-COORDINATORS!**

F.R.O.G.



**FULLY RELY
ON GOD**

Contact the office if interested or with any questions: volunteers@firstlutheran Kearney.org

Brookestone Gardens

Brookestone Garden Services

- **2:00 pm**
- **First Sunday of each month.**

WE ARE CALLED TO SERVE

Get involved | Volunteer | Ministry Opportunities



**Please fill out the
“Called to Serve” forms
located in the pews.**

Fold & put in the offering plate

Yellow Prayer Cards

- Prayer cards are available in the pew racks for you to include petitions during the Prayers of Intercession.

Ushers will collect the cards during the Prelude.



NAME TAGS

Please wear your name tags so we can learn each others' names.



Need a name tag? Handwrite a nametag and hang it on the tree. Next week a printed nametag will be in that same spot for you.

Capital Campaign for Improved Offices & HVAC



GROW WITH US!

Scan the QR code to join our live stream services and view previously recorded services.



**The T-coil can be heard best in
the two center aisles on the main level.**

**For the hard of hearing,
FIRST LUTHERAN CHURCH
offers a loop system.
Hearing aid wearers with
a “T” (telecoil) setting
can now hear the service
broadcast directly through
their hearing aids.**



**For those who do NOT have a T-coil in their hearing aid
or no hearing aid, contact an Usher for the use of a
RX-20 Hearing Loop Receiver for use during the service.**

Reminder

Register your attendance at communion

Registration cards in the pew racks
and on the Welcome Stations

Registration is only required once a year.



NAME TAGS

Remember to wear your name tag

Helps new members know who we are

Helps all of us know each other better!

PLEASE wear your name tag!

LAYING ON OF HANDS

on the 1st and 3rd Weekends

After receiving communion you are invited to come to the Narthex where a Pastor will anoint you with oil and pray for you.



Welcome Visitors

We invite you to complete a Visitor Card. Please place it in the offering plate or in one of the boxes on the Welcome Stations.





Worship Times

Saturday (Traditional)	6:00 pm
Sunday (Traditional)	8:45 am
Sunday (Contemporary)	11:00 am

ELECTRONIC GIVING OPTIONS

VANCO

FAITH

ON-LINE

visit FLC's
website

MOBILE

APP

iPhone & Android

**VANCO MOBILE IS SIMPLE AND SECURE.
TRY IT TODAY!**



FIRST LUTHERAN
Church of Kearney